

# A Few Good Men

WALRUS MUSIC PUBLISHING  
P.O. BOX 1910  
PISMO BEACH, CA 93488-1910  
[www.walrusmusic.com](http://www.walrusmusic.com)

Composed and Arranged by  
Gordon Goodwin (ASCAP)

Rock March ♩ = 126

8

1

9 *mf* 10 11 12

13 14 15 16

17 18 19 20

21 22 23 24

25 26 27 28

29 30 31 32 33

34 35 36 37 *f* 38

39 40 41 42 43

44 45 46 47 *fp* < *fp* 48

# 3

49

52 *ff* 53 54 55 56

A D D<sup>♭</sup>7 A/E F<sup>♯</sup>7 F<sup>7</sup> E<sup>7</sup> A D/F<sup>♯</sup>7 E F<sup>♯</sup>m<sup>7</sup>B<sup>7</sup>D/E

57 58 59 60

A D D<sup>♭</sup>7 A/E F<sup>♯</sup>7 F<sup>7</sup> E<sup>7</sup> A D/F<sup>♯</sup>F<sup>7</sup> A/E A A<sup>♯</sup>

61 62 63 64

B E E<sup>♭</sup> B/F<sup>♯</sup>G<sup>♯</sup>7 G<sup>7</sup> F<sup>♯</sup>7 B E/G<sup>♯</sup>G<sup>7</sup> B/F<sup>♯</sup>G<sup>♯</sup>m<sup>7</sup>C<sup>7</sup> F<sup>♯</sup>7

65 66 67 68

B E E<sup>♭</sup> B/F<sup>♯</sup>G<sup>♯</sup>7 G<sup>7</sup> F<sup>♯</sup>7 F<sup>7</sup> E<sup>7</sup> E<sup>♭</sup>7 D<sup>7</sup> C<sup>♯</sup>7 F<sup>♯</sup>7 B

69 *mf* 70 71

E A A<sup>♯</sup>7 E/BC<sup>♯</sup>9 C<sup>9</sup> B7(b<sup>9</sup>) E A/C<sup>♯</sup> C<sup>7</sup>

72 73 74

E D<sup>7</sup> D<sup>♯</sup>7 E<sup>7</sup> A D D<sup>♭</sup>7 A/E F<sup>♯</sup>7 F<sup>7</sup> E<sup>7</sup>

75 76 77

A D/F<sup>♯</sup> F<sup>7</sup> E<sup>11</sup> D<sup>11</sup> D<sup>♯</sup>11

78 79

E<sup>11</sup> A<sup>11</sup> G<sup>11</sup> E<sup>11</sup>

81 82 83 *sfz* *f*

D<sup>11</sup> D<sup>♯</sup>11 E<sup>11</sup> G<sup>11</sup> B<sup>♭</sup>11 C<sup>♯</sup>11 E<sup>7</sup>(<sup>♯</sup>5) G7(<sup>♯</sup>9) G7(<sup>♯</sup>9)

2

# A Few Good Men

WALRUS MUSIC PUBLISHING  
P.O. BOX 1910  
PISMO BEACH, CA 93488-1910  
www.walrusmusic.com

Composed and Arranged by  
Gordon Goodwin (ASCAP)

8

Alto 1

Play!

3

15

2

101 102 103

104 105 106

107 108 109 110

111 112 113

114 115 116 117

*ff* *mf* *f*

118 119 120 121

*fp*

122 123 124 125

*f*

126 127 128 129

130 131 132

*sfz* *sfz*

133 134 135

*ff*

# A Few Good Men

WALRUS MUSIC PUBLISHING  
P.O. BOX 1910  
PISMO BEACH, CA 93488-1910  
[www.walrusmusic.com](http://www.walrusmusic.com)

Composed and Arranged by  
Gordon Goodwin (ASCAP)

8

3

49 52 *ff*

53 54 55 56

57 58 59 60

61 62 63 64

65 66 67 68

69 70 71

72 73 74

75 76 77

78 79 80

81 82 83

*sfz* *f*

2

Tenor Sax 2

WALRUS MUSIC PUBLISHING  
P.O. BOX 1910  
PISMO BEACH, CA 93488-1910  
www.walrusmusic.com

# A Few Good Men

Composed and Arranged by  
Gordon Goodwin (ASCAP)

8

3

15

*sfz* < *f*

2

*f*

*ff*

*f*

Bari Sax

WALRUS MUSIC PUBLISHING  
P.O. BOX 1910  
PISMO BEACH, CA 93488-1910  
[www.walrusmusic.com](http://www.walrusmusic.com)

# A Few Good Men

Composed and Arranged by  
Gordon Goodwin (ASCAP)

8

1

9 *mf* 10 11 12

13 14 15 16

17 18 19 20

21 22 23 24

25 26 27 28

29 *mp* 30 *mf* 31 32 33 *mp*

34 35 36 37 38

4

Trumpet 1

WALRUS MUSIC PUBLISHING  
P.O. BOX 1910  
PISMO BEACH, CA 93488-1910  
www.walrusmusic.com

# A Few Good Men

Composed and Arranged by  
Gordon Goodwin (ASCAP)

8

19

3

15

3

109 110 111

112 113

114 115 116 117 118

*ff* *mf* *f*

119 120 121 122 123

*fp* *f*

124 125 126 127

128 129 130 131

132 133 134 135

*sfz* *sfz* *ff*

Trumpet 2

WALRUS MUSIC PUBLISHING  
P.O. BOX 1910  
PISMO BEACH, CA 93488-1910  
www.walrusmusic.com

# A Few Good Men

Composed and Arranged by  
Gordon Goodwin (ASCAP)

8

1

Saxes + Trombones 19

9

*mf*

29

34

39

44

3

49

*fp*

15

53

*p*

10

69

79

2

*sfz* *f*

84

2

*mf*

88

92

95

*ff* *f*

98

101

104

107

111

113

114

*ff* *mf* *f*

118

*fp*

122

*f*

126

131

*sfz* *sfz* *ff*

# A Few Good Men

Composed and Arranged by  
Gordon Goodwin (ASCAP)

8

1

Saxes + Trombones 19

9

*mf*

29

34

39

44

*fp* < *fp* <

3

49

*ff*

15

53

# 10

69

79

2

*sfz* *f*

84

2

*mf*

88

92

95

98

101

104

107

111

113

114

118

122

126

131

*sfz* < *sfz* < *ff*

# A Few Good Men

Composed and Arranged by  
Gordon Goodwin (ASCAP)

8

1

Saxes + Trombones 19

9

*mf*

29

34

39

44

*fp < fp <*

3

49

*ff*

15

53

# 10

69

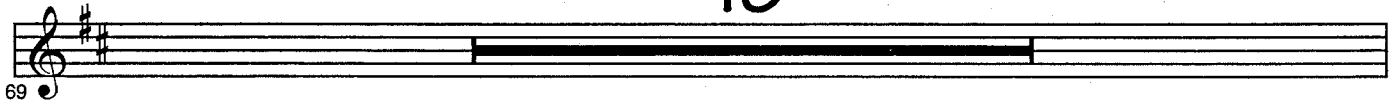

79

2

84

2

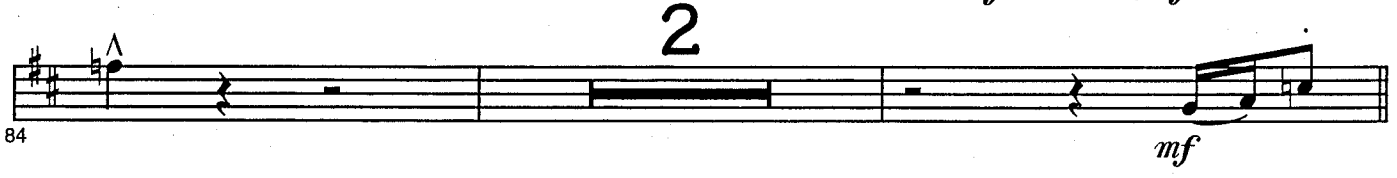

88

92

95

98

101

104

107

111

114

*ff* *mf* *f*

118

*fp*

122

*f*

126

131

*sfz* *sfz* *ff*

Trombone 1

# A Few Good Men

Composed and Arranged by  
Gordon Goodwin (ASCAP)

8

3

15

2

2

*ff* *f*

# A Few Good Men

Composed and Arranged by  
Gordon Goodwin (ASCAP)

8

1

9 *mf* 10 11 12

13 14 15 16

17 18 19 20

21 22 23 24

25 26 27 28

29 30 *mp* 31 *mf* 32 33

34 35 36 37 38

39 40 41 42 43

44 45 46 47 *fp* 48 *fp*

3

49 52 *ff*

15

53 54

69 70 71 72 *mf*

2

73 75 76

77 78 79 80

81 82 83 *sfz*

2

84 85 87 *mf*

88 89 90 91 *f*

92 93 94

95 96 97 *ff* *f*

# A Few Good Men

Composed and Arranged by  
Gordon Goodwin (ASCAP)

8

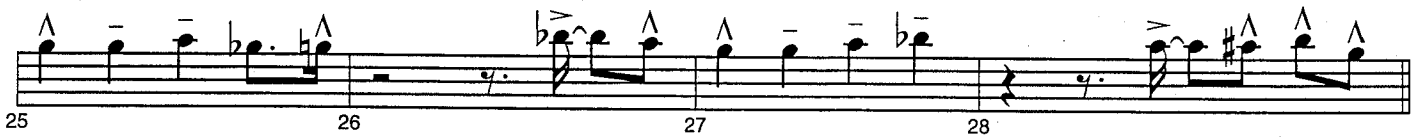
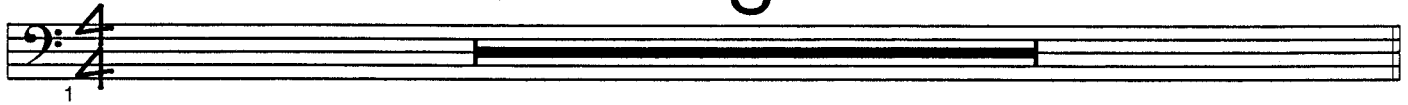

3

49 52 *ff*

15

53 54 *ff*

69 70 71 72 *ff*

2

73 75 76 *ff*

77 78 79 80 *ff*

81 82 83 *sfz*

2

84 85 87 *mf*

88 89 90 91 *f*

92 93 94 *f*

95 96 97 *f*

*ff*

*f*

3

# A Few Good Men

Composed and Arranged by  
Gordon Goodwin (ASCAP)

8

3

49 52 *ff*

15

53 54

69 70 71 72

2

73 75 76

77 78 79 80

81 82 83 *sfz* *f*

3

84 85

6

88

94 95 96 97

*ff*

98 99 100 101

3

# A Few Good Men

Composed and Arranged by  
Gordon Goodwin (ASCAP)

## Snare Drum Cadence

1 2 3 4

*p* Start Very Sparse and Build

cresc.

9 10 11 12

13 14 15 16

17 18 19 20

21 22 23 24

25 26 27 28

29 30 31 32

33 34 35 36

Drums

A Few Good Men

Solo Cadence

Solos

On Cue after Solos

Drum Cadence

# A Few Good Men

Composed and Arranged by  
Gordon Goodwin (ASCAP)

Snare Drum Cadence

8

1

9 10 11 12

*mf*

C C/EF F#°7C/G Ab9 G+7 C C/BF/AAb9 Gmi7 B C

13 14 15 16

C C/EF F#°7C/G Ab9 G+7 C C/BF/AAb9 Gmi7 B C Db//A

17 18 19 20

D D/FG G#° D/A Bb9 A+7 D D/CG/BBb7 Ami7 C# D

Chords: D D/F# G#7 D/A Bb9 A+7 Ab9(b5) G+7-9 E13 A+7 D

Chords: G G/BC C#7G/D Eb9 D+7 G G/FC/EEb9 Dmi7 F# G

Chords: Bb/E C/G F F#7 C/G Bb/E C/G D7(b9) G+7 C

Chords: Bb/E C/G F F#7 C/G Bb/E C/G D7(b9)G+7

Chords: Ab9 G7(#9) Bb13 B13 C C/EF F#7C/G Ab9(b5)G+7

Chords: C, C/BF/AAb<sup>13</sup>, Gmi<sup>7</sup>, B, C, C, C/EF, F#<sup>o</sup>7, C/G, Ab<sup>9</sup>(b<sup>5</sup>), G+<sup>7</sup>

Measures: 41, 42, 43, 44

Chords: C, C/BF/AAb<sup>13</sup>, Gmi<sup>7</sup>, B, C/B<sup>b</sup>, Ab<sup>9</sup>

Measures: 45, 46, 47, 48

Dynamics: *sfz*

Drum Cadence **3**

Chords: C#/E, D/E<sup>b</sup>, E/D, E/D<sup>b</sup>

Measures: 49, 52

Dynamics: *ff*

Solos

Chords: C, F, F#<sup>o</sup>7, C/GA<sup>7</sup>, Ab<sup>7</sup>, G<sup>7</sup>, C, F/A, Ab<sup>7</sup>, G, Am<sup>7</sup>D<sup>7</sup>, F/G, C, F, F#<sup>o</sup>7, C/GA<sup>7</sup>, Ab<sup>7</sup>, G<sup>7</sup>, C, F/A, Ab<sup>7</sup>, C/G, C, C#, D, G, G#<sup>o</sup>, D/A, B<sup>7</sup>, B<sup>b</sup>7, A<sup>7</sup>, D, G/B, B<sup>b</sup>7, D/A, Bmi<sup>7</sup>E<sup>7</sup>, A<sup>7</sup>

Measures: 53, 54, 55, 56, 57, 58, 59, 60, 61, 62, 63, 64

D G G# D/A B<sup>7</sup> B<sup>b7</sup> A<sup>7</sup> A<sup>b7</sup> G<sup>7</sup> G<sup>b7</sup> F<sup>7</sup> E<sup>7</sup> A<sup>7</sup> D

65 66 67 68

G C C#<sup>7</sup> G/D E<sup>9</sup> E<sup>b9</sup> D<sup>7(b9)</sup> G C/E E<sup>b7</sup> D F<sup>7</sup> F#<sup>7</sup> G<sup>7</sup>

69 70 71 72

C F F#<sup>7</sup> C/G A<sup>7</sup> A<sup>b7</sup> G<sup>7</sup> C F/A A<sup>b7</sup> G<sup>11</sup>

73 74 75 76

F<sup>11</sup> F#<sup>11</sup> G<sup>11</sup> C<sup>11</sup> B<sup>b11</sup> G<sup>11</sup>

77 78 79 80

F<sup>11</sup> F#<sup>11</sup> G<sup>11</sup> B<sup>b11</sup> D<sup>b11</sup> E<sup>11</sup> G<sup>7(#9)</sup> B<sup>b7(#9)</sup> B<sup>7(#9)</sup>

*sfz* *f*

81 82 83

On Cue after Solos

Drum Cadence

2

2

C<sup>7(#9)</sup> C<sup>7(b5)</sup> *mf*

84 85 87

88 89 90

